

NOTE: LUMINAIRE # 88 261 – SEE SPECIFICATIONS

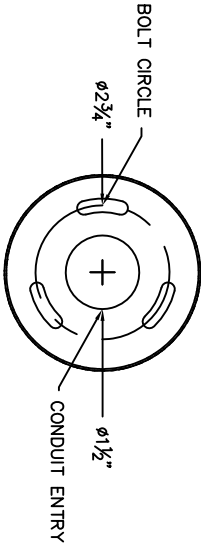
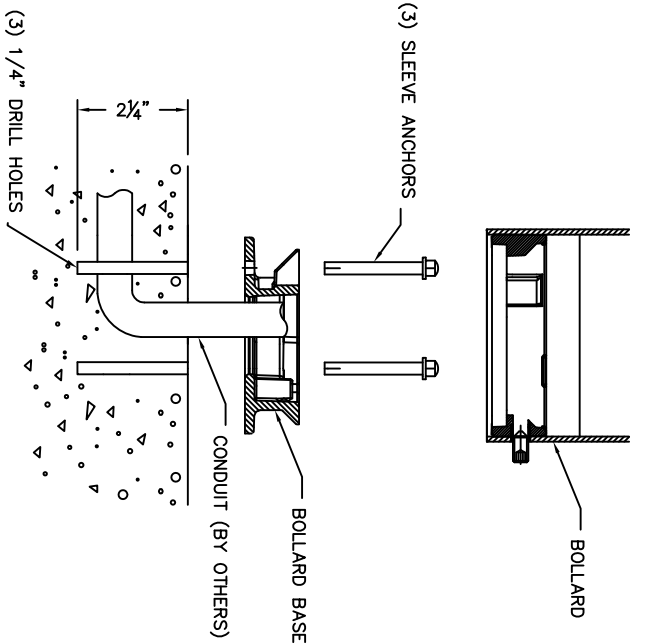

TEMPLATE (BOLLARD BASE)

MOUNTING DETAIL

TYPE: _____

SUBMITTAL APPROVAL			CAT NO.: 88 261		BEGA
			PROJECT: -		
			LOCATION: -		
			DRAWN: RA DATE: 8/29/2017 FILE NAME: 88261.dxf		
APPROVED BY: _____			1000 Bega Way		
SIGNED: _____ DATE: _____			Carpinteria, Ca. 93013		
REV.	DATE	DESCRIPTION	(805) 684-0533		
This print contains confidential information which is the property of BEGA U.S. By acception this information, the borrower agrees that it will not be used for any other purpose other than that which is was loaned.					